

令和4年度北海道教育大学岩見沢校 一般選抜入学試験 前期日程  
芸術・スポーツ文化学科 音楽文化専攻  
単旋律聴音

令和4年度北海道教育大学岩見沢校 一般選抜入学試験 前期日程  
芸術・スポーツ文化学科 音楽文化専攻  
4声体聴音

令和4年度北海道教育大学岩見沢校 一般選抜入学試験 前期日程  
芸術・スポーツ文化学科 音楽文化専攻  
新曲視唱

Moderato (♩=80)

*mf* *f*

5 *p* *poco a poco cresc.*

8 *f* *meno f* *rit.* *Meno mosso* *mp*

12 *f*

令和4年度北海道教育大学岩見沢校 前期入学試験  
芸術・スポーツ文化学科 音楽文化専攻  
実技試験  
コールユーブンゲンA

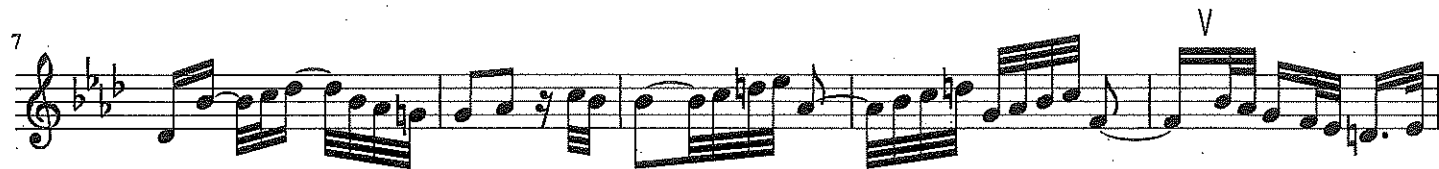
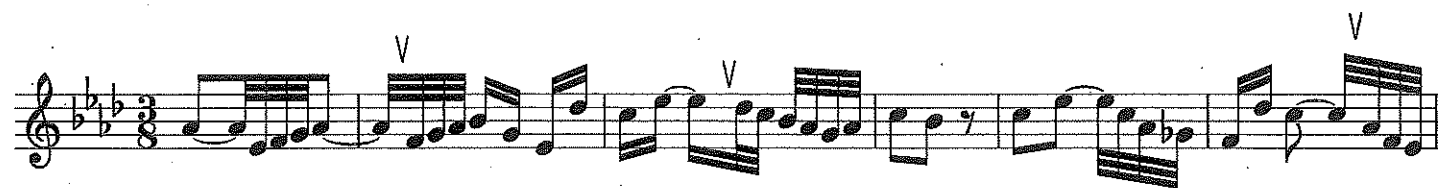

令和4年度北海道教育大学岩見沢校 前期入学試験  
芸術・スポーツ文化学科 音楽文化専攻  
実技試験  
コールユーブンゲンB

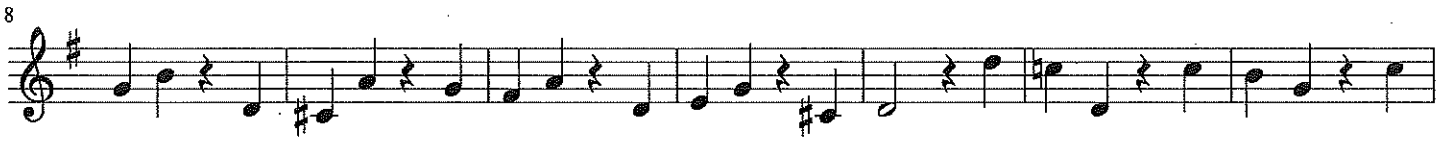

令和4年度北海道教育大学岩見沢校 前期入学試験  
芸術・スポーツ文化学科 音楽文化専攻  
実技試験  
コールユーブンゲンC

令和4年度 北海道教育大学岩見沢校 前期入学試験  
芸術・スポーツ文化学科 音楽文化専攻  
ヴァイオリン 初見視奏

Allegretto

*p leggiero* *cresc.*

5 *mf espress.* 3 *f* 3

9 *p dolce* *rit.* *a tempo* *pp* *p*

令和4年度北海道教育大学岩見沢校 前期入学試験  
芸術・スポーツ文化学科 音楽文化専攻 声楽コース入学実技試験  
コンコーネ (低声)

Allegretto

Second system of the musical score, continuing the vocal and piano parts from the first system.

Third system of the musical score. The vocal line includes the marking *dolce* (sweetly) and features several slurs and accents. The piano accompaniment continues with chords and moving lines.

Fourth system of the musical score, showing further development of the vocal melody and piano accompaniment.

Fifth system of the musical score, the final system on this page. It includes the *dolce* marking and concludes the piece with a final cadence in both parts.

令和4年度北海道教育大学岩見沢校 前期入学試験  
芸術・スポーツ文化学科 音楽文化専攻 声楽コース入学実技試験

コンコーネ (中声)

Allegretto

Fourth system of the musical score. The vocal line includes a *v* (vibrato) marking. The piano accompaniment continues with its accompaniment, showing some chordal textures in the right hand.

Fifth system of the musical score. The vocal line concludes with a melodic phrase. The piano accompaniment includes a *rall.* (rallentando) instruction. The system ends with a double bar line.

令和4年度北海道教育大学岩見沢校 前期入学試験  
芸術・スポーツ文化学科 音楽文化専攻 声楽コース入学実技試験  
コンコーネ (高声)

Allegretto

The musical score is written for voice and piano. It consists of five systems of music. The first system is marked 'Allegretto' and features a vocal line with a long melodic phrase and a piano accompaniment with chords and a bass line. The second system continues the vocal line with a crescendo and a piano accompaniment with chords and a bass line. The third system is marked 'dolce' and features a vocal line with a melodic phrase and a piano accompaniment with chords and a bass line. The fourth system continues the vocal line with a melodic phrase and a piano accompaniment with chords and a bass line. The fifth system is marked 'dolce' and features a vocal line with a melodic phrase and a piano accompaniment with chords and a bass line. The score is written in 3/4 time and uses a key signature of one sharp (F#).

